

PLAT OF  
**BLUE LAKES ADDITION**  
 TO  
**TWIN FALLS, IDAHO.**  
 SCALE 1" = 60'

Blue Lakes Add'n  
 Page 29  
 Book 3

87082.

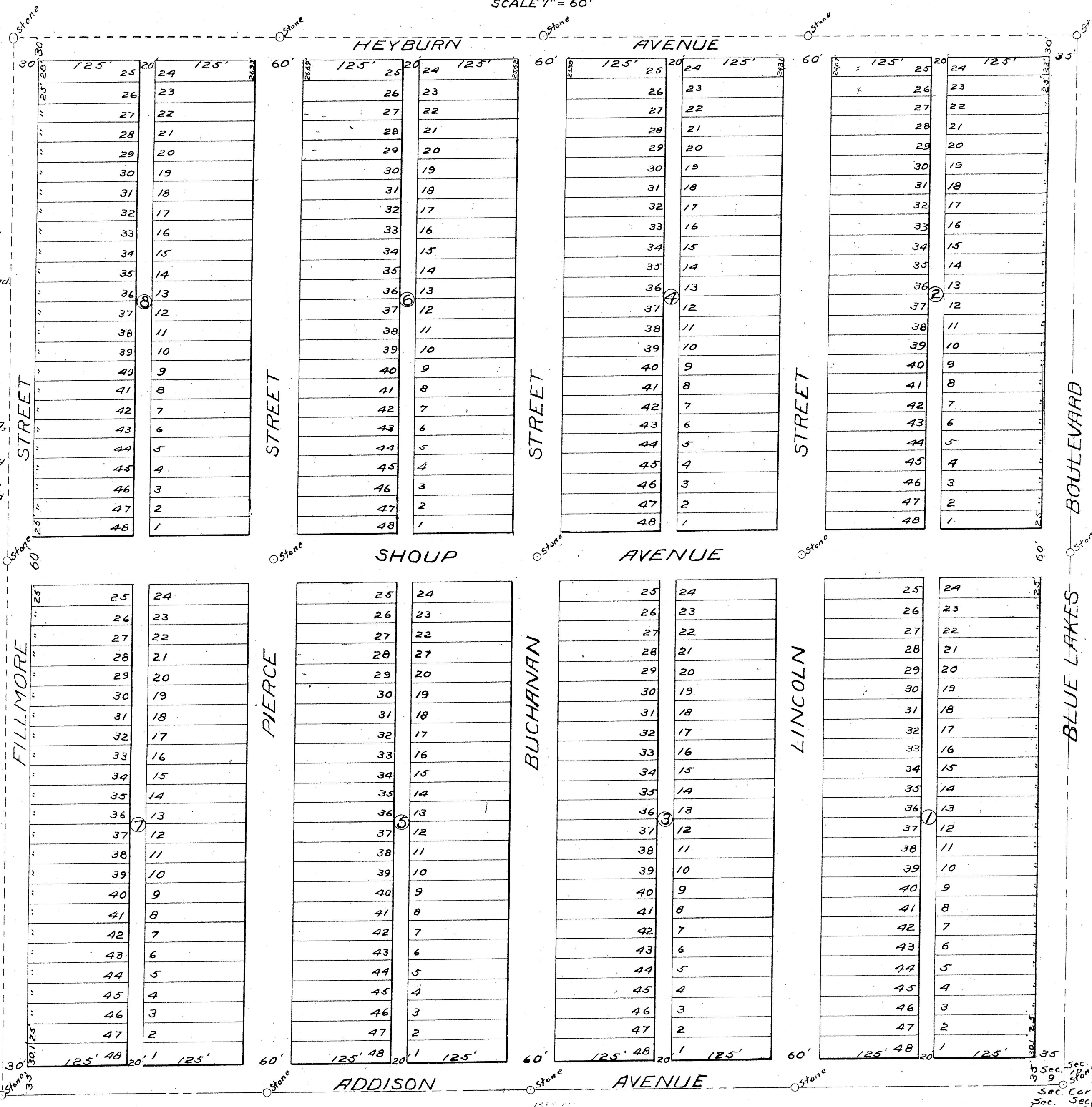

STATE OF IDAHO )  
 County of Twin Falls ) ss.  
 I, Jas. A. Bybee, County Surveyor for the County of Twin Falls, Idaho, hereby certify that I have surveyed the following described land, that is to say, the SE 1/4 of the SE 1/4 of Section 9, Township 10S, Range 17 E.B.M. and that the accompanying plat is a true and correct representation, and correctly and accurately describes the subdivision of said land into lots, streets and alleys, as the same has been marked and laid by me upon the ground.

Jas. A. Bybee  
 County Surveyor of  
 Twin Falls County, Idaho.

STATE OF IDAHO )  
 County of Twin Falls ) ss.  
 On this 19th day of September in the year 1917, before me Stuart H. Taylor, a notary of public, in and for the County aforesaid in the State of Idaho, personally appeared, Jas. A. Bybee, County Surveyor of Twin Falls County, Idaho, known to me to be the person whose name is subscribed to the above instrument, or above certificate, and acknowledged to me that he executed the same.

Stuart H. Taylor  
 Notary of Public.

Accepted and approved by the City Council of the City of Twin Falls, Idaho, this 17th day of September 1917.

F. F. Brackner  
 Mayor.

Attest  
 W. A. Minnick  
 City Clerk

Approved  
 Jas. A. Bybee  
 City Engineer.

87081  
 STATE OF IDAHO )  
 County of Twin Falls ) ss.  
 I hereby certify that this instrument filed for record at request of T. K. Hackman at 55 minutes past 10 o'clock A.M., this 24 day of Sept. A.D. 1917, in my office and duly recorded in book 3 of Plats at page 29.

E. J. Finch  
 Ex-Officio Recorder  
 I. E. Finney  
 Deputy.

Fees \$6.35 Pd.

STATE OF IDAHO )  
 County of Twin Falls ) ss.  
 Know all men by these presents that we, the undersigned owners and proprietors of a certain tract or parcel of land, described as the Southeast quarter of the Southeast quarter of Section 9, Tp. 10S, Range 17 E.B.M., and of certain lots heretofore laid off and plotted in a certain subdivision, or addition, known as the "Sanger Addition, which said subdivision, or addition, has been vacated by the undersigned, do hereby certify that the following is a true and correct description of the land included in the "Blue Lakes Addition" to the original Twin Falls Town Site, and is a subdivision within the corporate limits of the City of Twin Falls, Idaho, which is included herewith. Said land being known and described, as above set forth, as the Southeast quarter of the Southeast quarter of Section 9, Tp. 10S, R. 17 E.B.M., containing 40 acres, more or less.

And we do further certify that it is our intention to include the said land, and the said lots as laid down, in the vacated plat of the "Sanger Addition" in this subdivision, and within this plat, and that in consideration of the acceptance and approval of this plat by the Mayor and City Council of the City of Twin Falls, Idaho, and the recordation of the same by the Recorder of Twin Falls County, Idaho, we do hereby give and grant, in fee simple for public use, the streets and alleys as shown on this plat for ever.

Witness our signatures this 17th day of September 1917.

John C. Sanger, John N. Clear, Leslie H. Hickling  
 William E. Sanger, Etta S. Clear, Estrella M. Hickling  
 Eva M. Sanger, Martha Detweiler, Mabel B. Ripley  
 J. E. White, Herbert L. Austin, Florence White  
 Twin Falls Bank & Trust Company, Lillian I. Austin, M.G. Ripley  
 J. G. Bradley, Secy. J. H. Detweiler  
 Pocatello Security Trust Co.  
 H. R. Freehand, Secy.

STATE OF IDAHO )  
 County of Twin Falls ) ss.  
 On this 17th day of September in the year 1917, before me, Stuart H. Taylor, a notary of public, in and for the County aforesaid in the State of Idaho, personally appeared John C. Sanger, William E. Sanger, Eva M. Sanger, J. E. White, Florence White, John N. Clear, Etta S. Clear, M. G. Ripley, Mabel B. Ripley, J. H. Detweiler, Martha Detweiler, Herbert L. Austin, Lillian I. Austin, Leslie H. Hickling, Estrella M. Hickling, known to me to be the persons whose names are subscribed to the above instrument, and acknowledged to me that they executed the same.

In whereof, I have hereunto set my hand and affixed my official seal, the day and year in this certificate first above written.

Stuart H. Taylor  
 Notary Public.

STATE OF IDAHO )  
 County of Twin Falls ) ss.  
 On this 17th day of September in the year 1917, before me, Stuart H. Taylor, a notary of public in and for the County of Twin Falls, State of Idaho, personally appeared, H. R. Freehand, and J. G. Bradley known to me to be the Secretary and Cashier of the corporations that executed the above instrument and acknowledged to me that such corporation executed the same.

In witness whereof, I have hereunto set my hand and affixed my official seal the day and year in this certificate first above written.

Stuart H. Taylor  
 Notary Public.

Filed at request of T. K. Hackman at 10:56 A.M.  
 Sept. 24th 1917  
 Fees \$ .80 Pd.

E. J. Finch  
 Recorder.

Twin Falls County, Idaho  
 Recorded for:  
 HACKMAN, T. K.  
 09:00:00 am Sep. 24, 1920  
 0000 - 087082

Twin Falls County, Idaho  
 Recorded for:  
 HACKMAN, T. K.  
 09:00:00 am Sep. 24, 1917  
 0000 - 087081