

BUHL CEMETERY

BUHL TWIN FALLS COUNTY, IDAHO

DEDICATION

KNOW ALL MEN BY THESE PRESENTS: That the CITY OF BUHL, a municipal corporation of the State of Idaho, does hereby certify that the following is a true and correct description of the land embraced in the plat of the BUHL CEMETERY, said land being known and described as a portion of the SE 1/4 NE 1/4 of Sec 31, T9S, R15E, B.M. more particularly described as follows: Beginning at the quarter corner common to sections 31 and 32, thence North 35 ft., thence West 50.9 ft., thence N 41°25'W 292.9 ft., thence N 68°43'W 469.6 ft., thence N 60°42'W 739.5 ft., thence South 777.4 ft., thence S 89°36' E 1328.0 ft. to the place of beginning.

AND THE CITY OF BUHL DOES HEREBY DEDICATE to the public forever in fee simple all of the roads and paths shown on this plat. IN WITNESS WHEREOF, The CITY OF BUHL, IDAHO has caused this indenture to be executed by its Mayor and City Clerk, and its corporate seal to be hereto affixed this 21st day of December AD 1948.

CITY OF BUHL, IDAHO
Leonard A. Almquist
 Mayor
Bernard D. Star
 City Clerk

ACKNOWLEDGMENT

STATE OF IDAHO } ss
 COUNTY OF TWIN FALLS }
 On this 21 day of Dec AD 1948 before me a Notary Public in and for said County and State, personally appeared Leonard A. Almquist and Bernard D. Star known to me to be the persons whose names are subscribed to the above dedication of plat and acknowledged to me that they executed the same. In witness whereof I have hereunto set my hand and affixed my official seal, the day and year first above written.

My commission expires
Jan 1, 1950

John M. Barker
 Notary Public

CERTIFICATE OF ENGINEER

I, Charles C. Fiske, a registered engineer in the State of Idaho do hereby certify that the survey of plat of the BUHL CEMETERY was made by me and that said plat is a true and correct representation of the same as laid out upon the ground. Lot corners are marked with galvanized iron pipes.

#387373

Charles C. Fiske
 Registered Engineer No 629

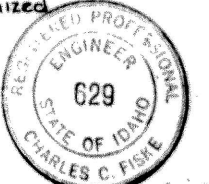

CERTIFICATE OF COUNTY RECORDER

I hereby certify that this instrument was filed for record at 10:40 A.M. on Jan. 22 AD 1949 in my office and duly recorded in Plat Book No 6 at page 11.

Ed Buller
 Ex-Officio Recorder
 Twin Falls County, Idaho

LEGEND
 Showing Division of lots into Grave Spaces

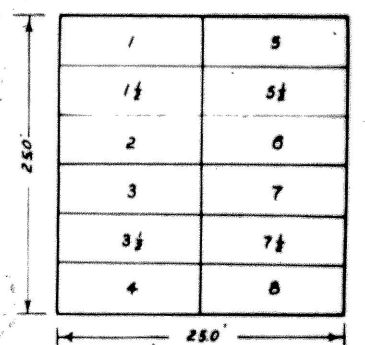

Scale 1" = 10'

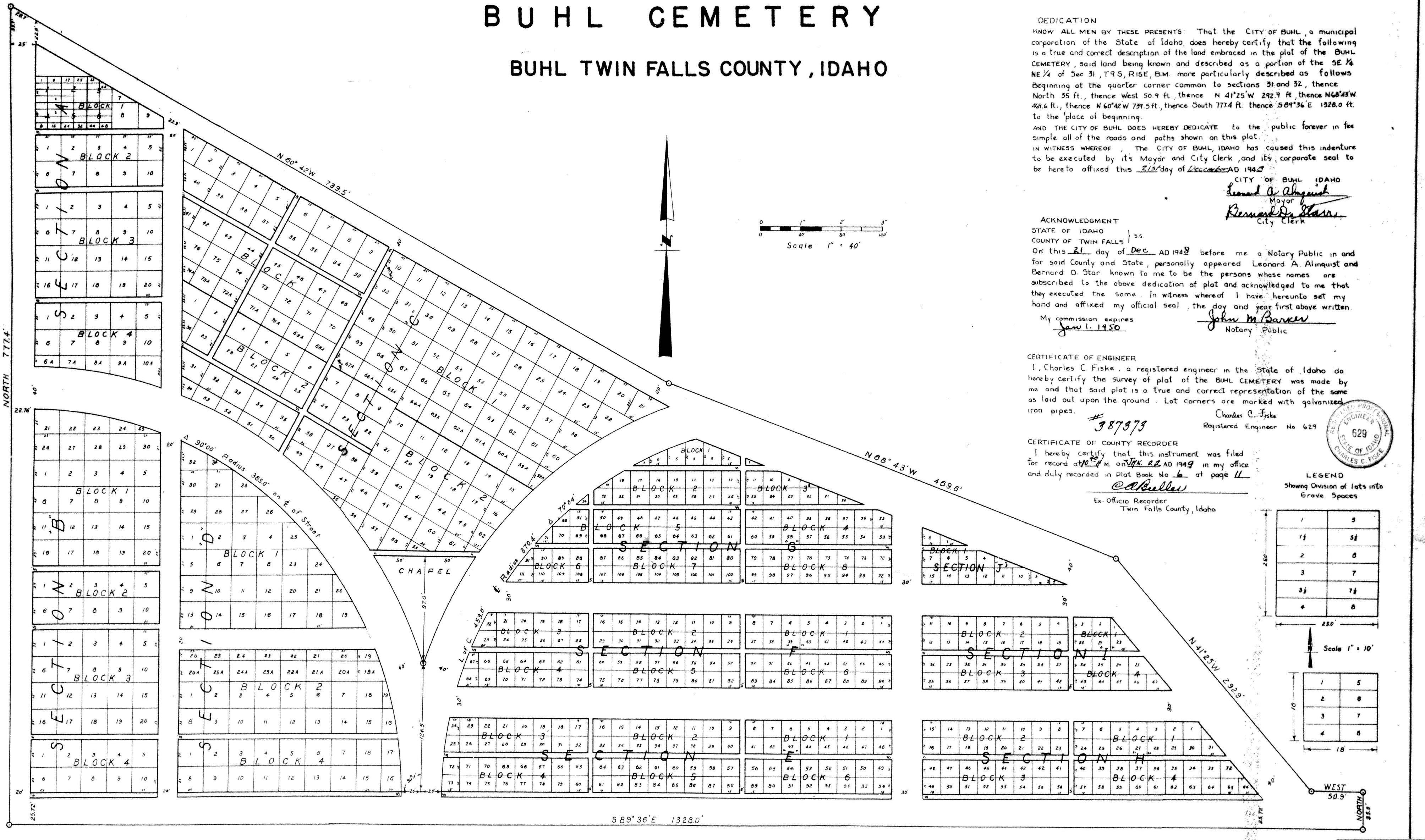
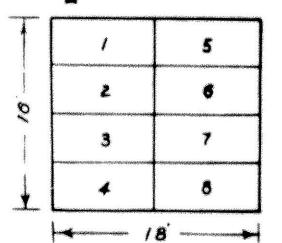

Twin Falls County, Idaho
 Recorded for:
 ALMQUIST, LEONARD A
 09:00:00 am Jan. 01, 1949
 0000 - 387373

Buhl Cemetery
 Book 6 Page 11