

CLEAR LAKES ESTATES

LOTS 9 & 10. PART SW⁴ SE⁴ SEC. 1.

T. 9S., R. 14E., B.M.

TWIN FALLS COUNTY, IDAHO

CURVE DATA

NO.	RADIUS	CHORD	CHORD BEARING	NO.	RADIUS	CHORD	CHORD BEARING
1	778.51'	284.69'	N31°14'53"E	21	361.38'	1109.58'	N55°45'40"E
2	"	30.40'	N19°35'39"E	22	336.38'	1102.00'	"
3	773.51'	110.72'	N14°22'17"E	23	372.25'	1106.83'	N72°43'53"E
4	748.51'	94.30'	N6°57'53"E	24	347.25'	99.66'	"
5	"	132.74'	N8°53'46"W	25	322.25'	92.48'	"
6	686.20'	319.99'	N63°08' W	26	1185.92'	1171.22'	N37°38'37"E
7	716.20'	333.98'	N63°08' W	27	1145.92'	1139.91'	N38°17' E
8	746.20'	347.97'	"	28	818.51'	1181.98'	N7°36'04"W
9	924.93'	180.25'	N82°12'30"W	29	"	600.00'	N20°16'57" E
10	954.93'	186.09'	"	30	50.00'	82.87'	S51°04'31"W
11	984.93'	191.94'	"	31	"	61.66'	S42°57'32" E
12	788.51'	219.93'	S84°11' W	32	"	82.87'	S43°00'25"W
13	818.51'	228.30'	"	33	20.00'	26.93'	N38°40'11" E
14	848.51'	95.47'	S88°58'30"W	34	"	31.17'	N47°49'58"W
15	"	141.76'	N80°57'30"E	35	"	27.93'	N86°04' E
16	788.51'	253.95'	S66°54' W	36	"	28.64'	S3°56' E
17	818.51'	263.61'	"				
18	858.51'	182.50'	N70°04' E				
19	"	94.85'	N60°48' E				
20	386.38'	117.16'	N55°45'40"E				



SCALE: 1" = 200'

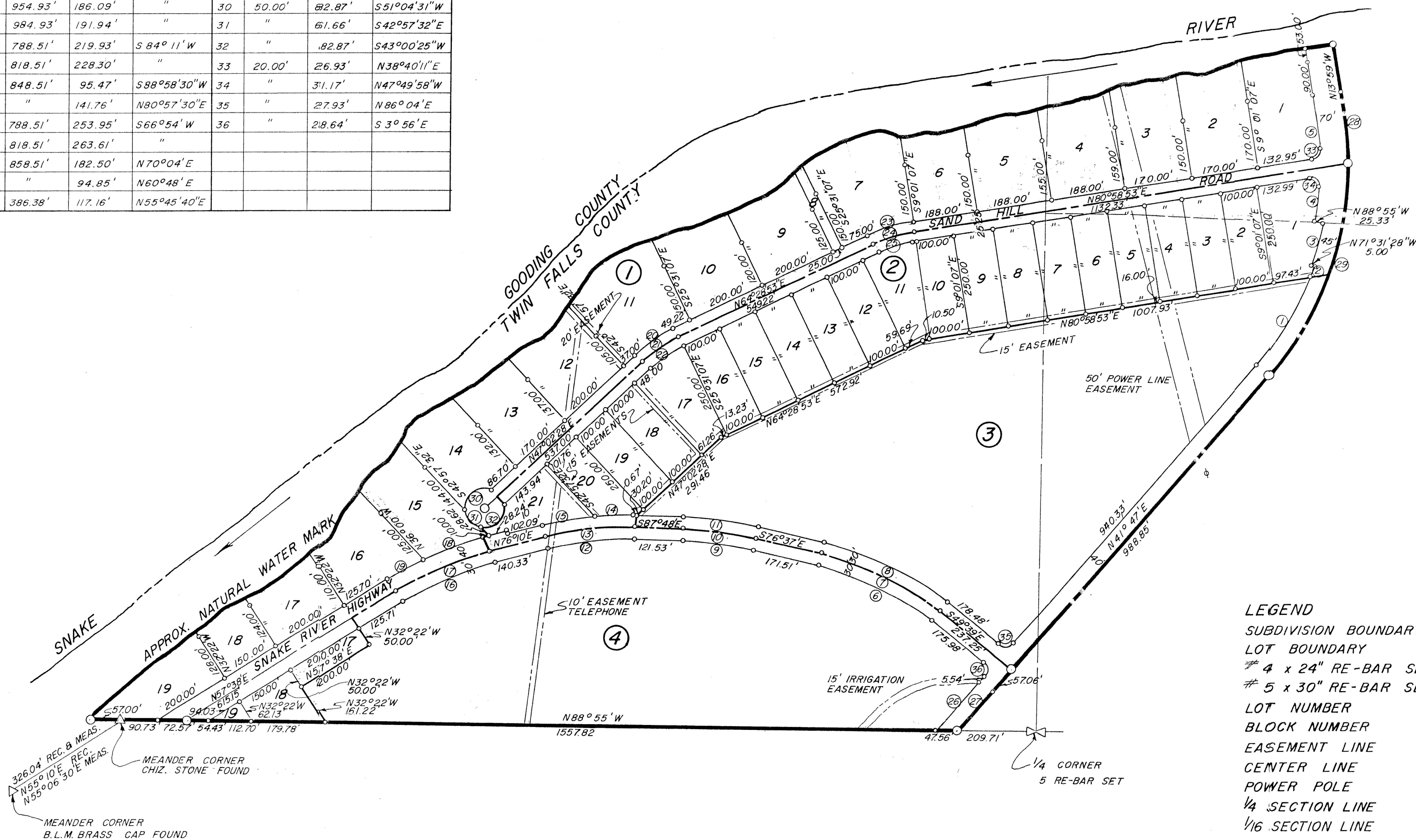

LEGEND

SUBDIVISION BOUNDARY	—————
LOT BOUNDARY	-----
# 4 x 24" RE-BAR SET	o
# 5 x 30" RE-BAR SET	o
LOT NUMBER	6
BLOCK NUMBER	②
EASEMENT LINE	- - - - -
CENTER LINE	-----
POWER POLE	⊕
1/4 SECTION LINE	-----
1/16 SECTION LINE	-----

Twin Falls County, Idaho
 Recorded for:
 TITLEFACT
 09:00:00 am Oct. 16, 1970
 0000 - 619261
 SHEET 1 OF 2