

SECOND AMENDED PLAT TO CROTHERS SUBDIVISION

OF LOT 3, ORCHALARA SUBDIVISION NE¹NE¹SW¹ SEC. 8, T.10S, R.17E, B.M.
BLOCKS 1 & 2 EXCEPTING THE WEST HALF BLOCK 1

JOHN L. HOFFMANN & CHARLES C. FISKE, CONSULTING ENGINEERS
106 SOUTH 4TH ST. BOISE, IDAHO

SCALE: 1"=60'

Second Amended Plat to Crothers Subd Book 6 Page 5

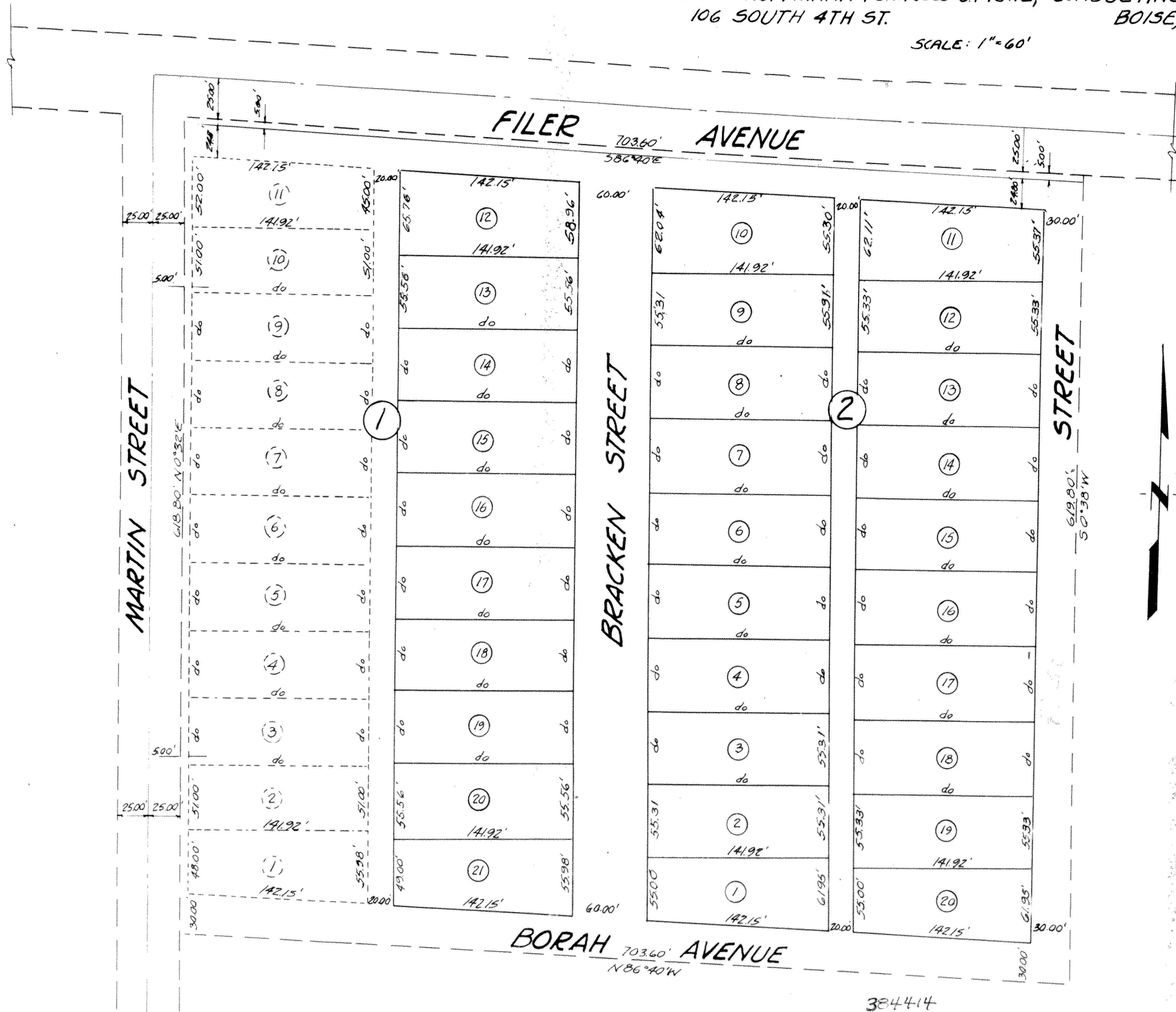

DEDICATION

This is to certify that the undersigned are the owners in fee simple of the property hereinafter described, that the correct description of the land included in this plat is as follows: All of Blocks 1 and 2, except the west half of Block 1 as shown of AMENDED PLAT CROTHERS SUBDIVISION OF LOT 3 ORCHALARA SUBDIVISION to the City of Twin Falls, Idaho, said lot 3 being the NE¹NE¹SW¹ Sec. 8, T.10S, R.17E, B.M.; that it is the intention of the undersigned to and they do hereby include said land in the plat; that the undersigned, and each of them, do by these presents grant, bargain, sell, convey, confirm, and dedicate to the public, for public use forever, all thoroughfares, streets, alleys, and parks as shown on this plat.

ACKNOWLEDGMENT

STATE OF IDAHO }
COUNTY OF TWIN FALLS } ss.

On this ___ day of ___ 1948, before me, the undersigned, a Notary Public in and for said State, personally appeared ___ and ___ husband and wife, known to me to be the persons whose names are subscribed to the foregoing dedication, and acknowledged to me that they executed the same.

IN WITNESS WHEREOF, I have hereunto set my hand and affixed my official seal the day and year in this certificate first above written.

Notary Public

SURVEYOR'S CERTIFICATE

This is to certify that I, JOHN L. HOFFMANN, a duly qualified surveyor, surveyed the land described in this plat namely: All of Blocks 1 and 2, excepting the west half of Block 1 as shown of AMENDED PLAT CROTHERS SUBDIVISION OF LOT 3 ORCHALARA SUBDIVISION to the City of Twin Falls, Idaho, said lot 3 being the NE¹NE¹SW¹ Sec. 8, T.10S, R.17E, B.M.; and that this plat is a true and correct representation of said survey as made and staked by me on said land.

ACKNOWLEDGMENT

STATE OF IDAHO }
COUNTY OF ADA } ss.

On this 17 day of ___ 1948, before me, the undersigned, a Notary Public in and for said State, personally appeared ___ and ___ known to me to be the person whose name is subscribed to the foregoing Surveyor's certificate, and acknowledged to me that he executed the same.

IN WITNESS WHEREOF, I have hereunto set my hand and affixed my official seal the day and year in this certificate first above written.

CITY'S ACCEPTANCE

By resolution duly adopted, the foregoing plat was duly accepted and approved by the City Council of Twin Falls, Idaho, this 20 day of September, 1948.

H. G. Lumberback
Mayor

Attest: *Pauline L. Lujan*
City Clerk

COUNTY RECORDER'S CERTIFICATE

This is to certify that the foregoing plat was filed for record in the office of the Recorder of Twin Falls County, Idaho, this 21st day of SEPT. 1948, at 11:45 A.M., at the request of CITY CLERK and duly recorded in Plat Book No. 6 at Page No. 5

C. A. BULLER
Ex-officio Recorder

Louis Oliver
Deputy

Twin Falls County, Idaho
Recorded for:
TWIN FALLS, CITY OF
09:00:00 am Sep. 01, 1948
0000 - 384414