

# ELM PARK ADDITION

To the City of Twin Falls Idaho.

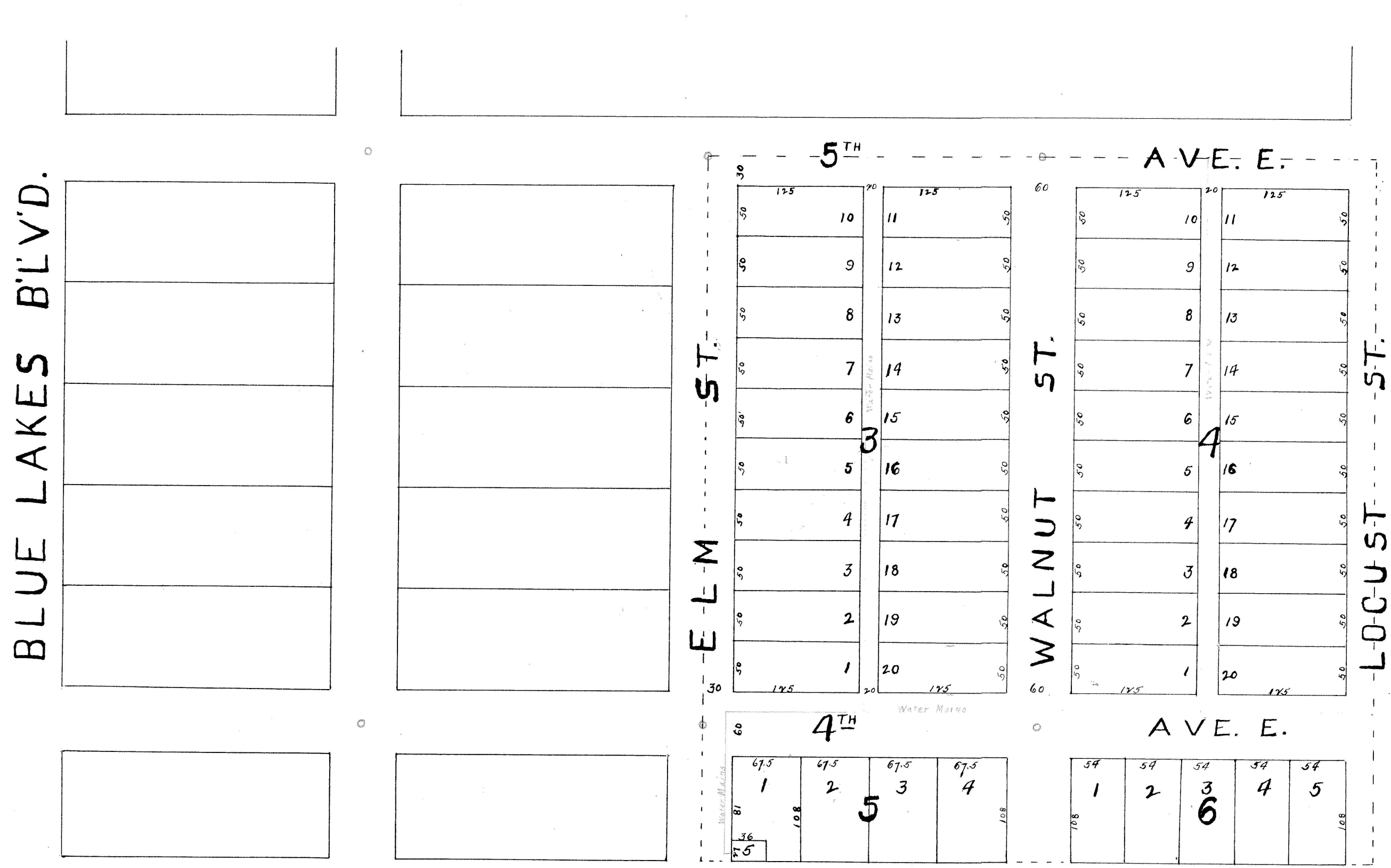
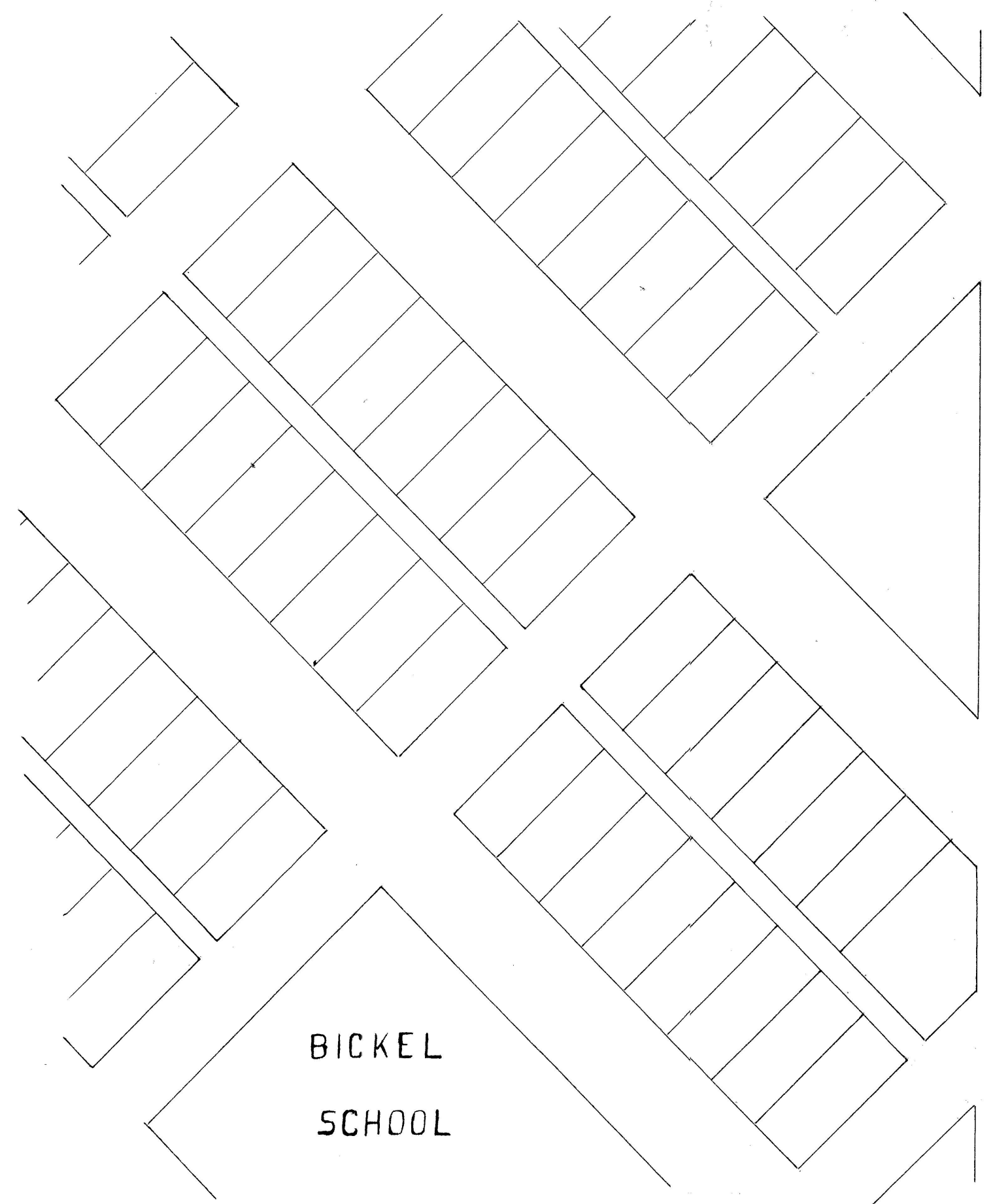

Elm Park Add'n  
Page 30  
Book 30

Twin Falls County, Idaho  
Recorded for:  
DAVIS, EDWIN W.  
09:00:00 am May 17, 1911  
0000 - 027477

State of Idaho } ss.  
County of Twin Falls }  
C. H. Mull, being duly sworn says that he has caused to be made a survey of Elm Park Addition to the City of Twin Falls, for Edwin W. Davis, that the accompanying plat accurately represents the same as marked out upon the ground; that said addition contains the following described land: The S.E. 1/4 of N.W. 1/4 of S.W. 1/4, of Sec. 15 in T. 10 S. R. 17 E. B. M. Also a strip of land beginning at the N.W. corner of said above described 10 Acres subdivision and running thence N. 37.1 Ft., thence E. at Right Angles to the sec. line 663 Ft. to a point in the E. line of the N.W. 1/4 of S.W. 1/4 of said section 15 thence S. along E. line of said Subdivision 44.8 Ft., thence W. along the N. boundary of the said S.E. 1/4 of N.W. 1/4 of S.W. 1/4 of said section to the place of beginning.  
C. H. Mull.  
Subscribed and sworn to before me this 15th day of May, 1911.  
S. T. Hamilton, Notary Public (Seal)

State of Idaho } ss.  
County of Twin Falls }  
Know ALL MEN BY THESE PRESENTS, That I, Edwin W. Davis of Twin Falls, Idaho, do hereby certify that the following is a correct description of the land included in the plat of Elm Park Addition to the City of Twin Falls, which is included herewith. Said lands being known and described as being a part of Section 15 T. 10 S. R. 17 E. B. M. and more particularly described as follows: The S.E. 1/4 of N.W. 1/4 of S.W. 1/4, of Sec. 15 T. 10 S. R. 17 E. B. M. Also a strip of land beginning at the N.W. corner of said above described 10 Acres subdivision and running thence N. 37.1 Ft. thence E. at Right Angles to the Sec. line 663 Ft. to a point in the E. line of the N.W. 1/4 of S.W. 1/4 of said section 15 thence S. along E. line of said subdivision 44.8 Ft. thence W. along the N. boundary of the said S.E. 1/4 of N.W. 1/4 of S.W. 1/4 of said section to the place of beginning.  
The said Edwin W. Davis does further state that it is his intention to include the same and the whole thereof in the said plat of Elm Park Addition to the City of Twin Falls. And he does further hereby declare that in consideration of the filing of said plat by the County Recorder of Twin Falls County Idaho, and the acceptance by the public of the streets and alleys shown upon said plat he does hereby give and grant to the public forever in fee simple such portion of the premises platted as are on said plat set apart for streets, alleys and public places for public use forever.  
Witness S. T. Hamilton  
Edwin W. Davis.

State of Idaho } ss.  
County of Twin Falls }  
On this 15th day of May, 1911, before me, S. T. Hamilton, a Notary Public, in and for said County and State, personally appeared Edwin W. Davis, known to me to be the person who executed the above and foregoing certificate, and acknowledged to me that he executed the same.  
(Seal) S. T. Hamilton, Notary Public.  
Accepted and approved by the Mayor and City Council of Twin Falls, Idaho May 15, 1911  
(Seal) G. S. Adrich, Mayor  
Attest: Stuart H. Taylor, City Clerk.

State of Idaho } ss. 27477  
County of Twin Falls }  
I hereby certify that this instrument filed for record at request of Edwin W. Davis at 50 minutes past 4 o'clock P.M. his 17th day of May, 1911 in my office and duly recorded in book 3 of Plats at page 2  
E. J. Finch, Ex-officio Recorder  
Fees \$ 50 Pd. C. C. Siggins, Deputy.

(Note) Stone monuments are shown at all intersections of streets and boundary lines, and are shown hereon marked thus: o Stakes have been set at all block and lot corners.