

FEDERAL PARK HEIGHTS

ADDITION

TO

BUHL

IDAHO

1920

Federal Park Heights
Page 5
Book 4

I, E. J. Baird do hereby certify the following described land was surveyed by me and is correct, as shown on the accompanying plat, That part of the corporate limits of the City of Buhl, Twin Falls Idaho, "which embodies the whole of Sec. 36 T. 2 S. R. 14 E. B.M." lying South of the Right of Way of the Oregon Short Line Railroad, except that portion occupied by the O.S.L.R. Wye grounds, all as shown on the accompanying plat, and containing 70.3 Acres more or less.

E. J. Baird
Surveyor

Approved this 2nd day of February 1920, by the Council of the City of Buhl, Idaho.

Thos. H. McQuinn
Mayor

Attest: Ed. Kalina
City Clerk

State of Idaho }
County of Twin Falls } ss.

On this 2nd day of February 1920 A.D., before me J. H. Sharkey personally appeared E. J. Baird, known to me to be the person whose name is subscribed to the within instrument, and acknowledged to me that he executed the same.

J. H. Sharkey
Notary Public, Residence at Buhl, Idaho

Seal

We the Paysee Investment Co. of Burley, Idaho, do hereby certify that we are the sole owners of the following described land, to wit: That part of the Corporate limits of the City of Buhl, Twin Falls, County, Idaho, (which embodies the whole of Sec. 36 T. 2 S. R. 14 E. B.M.), lying South of the Right of Way of the Oregon Short Line Railroad, except that portion occupied by the O.S.L.R. Wye grounds, all as shown on the accompanying plat, and containing 70.3 Acres more or less, and it is our intention to include the same in the accompanying plat.

We hereby donate all the streets and alleys, "as shown on the accompanying plat" to the use of the public forever.

Paysee Investment Co.
By Robert B. Paysee
President.

State of Idaho }
County of Twin Falls } ss.

On this 2nd day of February 1920, before me J. H. Sharkey a Notary Public, personally appeared Robert B. Paysee known to me to be the President of the of the Corporation that executed the instrument and acknowledged to me that such corporation executed the same.

J. H. Sharkey
Notary Public, Residence at Buhl, Idaho.

Seal

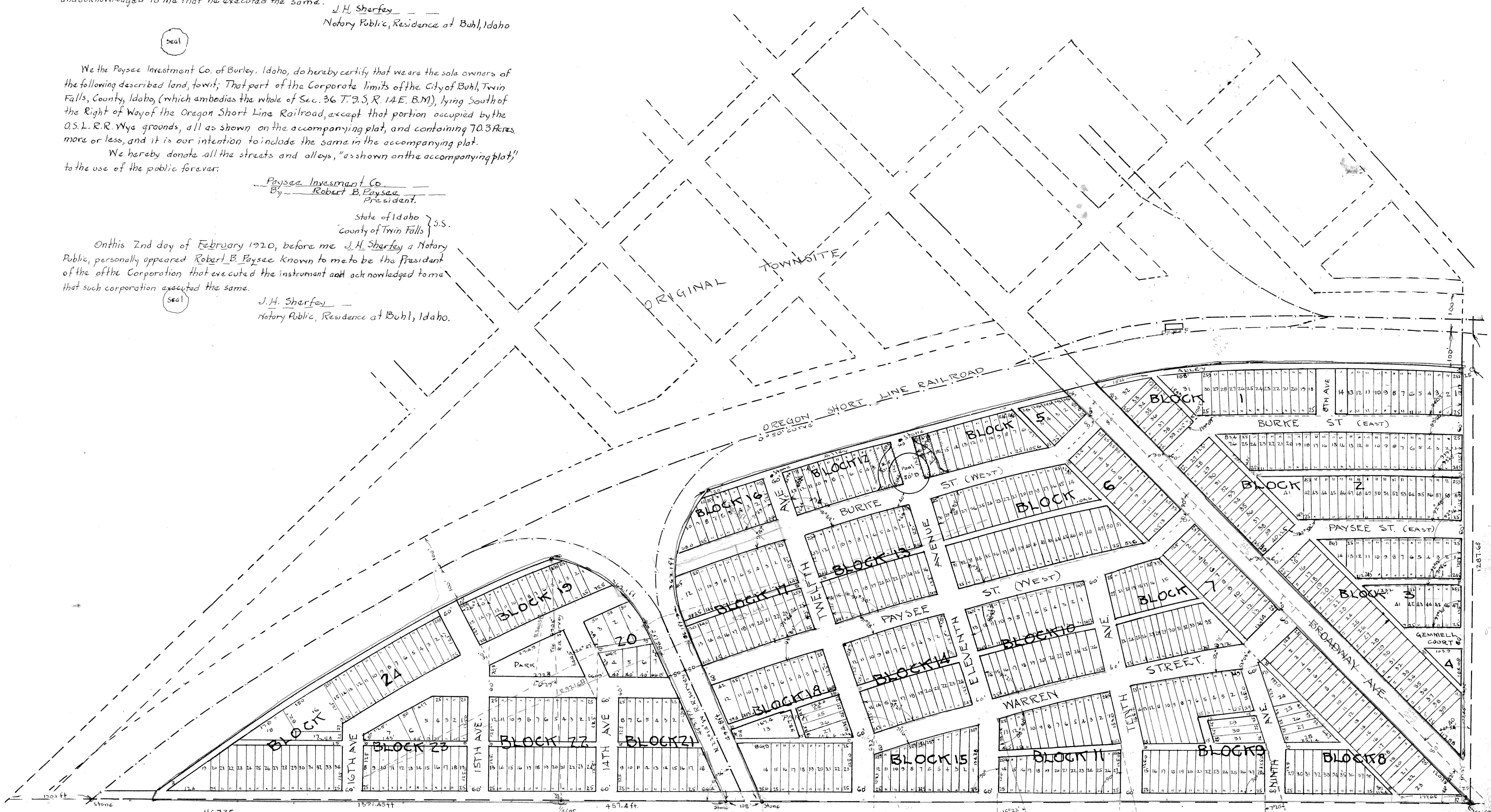

STATE OF IDAHO }
County of Twin Falls } ss.
I hereby certify that this instrument filed for record at request of Paysee Investment Co. at 44 minutes past 3 o'clock P.M. this 12 day of Feb. 1920 in my office and duly recorded in Book 4 of page 5.

C. C. Siggins
Ex-Officio Recorder
John F. Hansen
Deputy

Fee \$8.00
Return to _____
of _____

All above plat vacated, except Broadway
and O.S.L. "Y" - Rep. Inst. #184567. Reopened
Bk. 8 - Misc. Page 117.

Twin Falls County, Idaho
Recorded for:
PAYSEE INVESTMENT CO.
09:00:00 am Feb. 12, 1920
0000 - 116735

C. C. Siggins - Recorder
By J. F. Hansen, Deputy