

APPROX JAMES AV 2000
 Lot 1 - 60.50
 Lot 2 - 60.45
 Lot 3 - 60.87
 Lot 4 - 58.04

FILER COUNTRY ESTATES #3

AMENDING PARCEL #12 OF FILER COUNTRY ESTATES

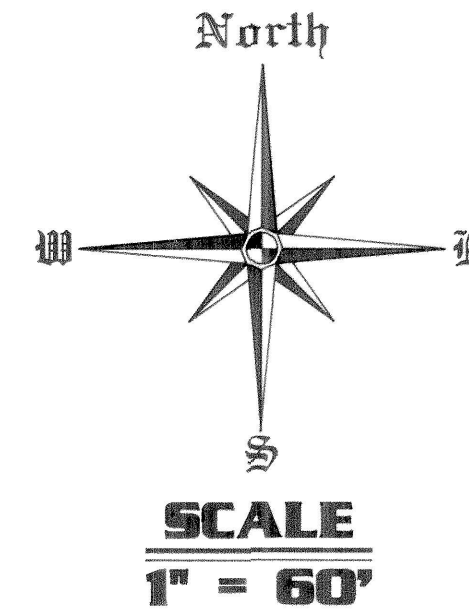

LOCATED IN
NE⁴ NW⁴ SECTION 9,
TOWNSHIP 10 SOUTH,
RANGE 16 EAST,
BOISE MERIDIAN
TWIN FALLS COUNTY, IDAHO
1999

CURVE	DELTA	RADIUS	ARC	CHORD	TANGENT	CHORD BRG
1	3°05'52"	194.14	10.50	10.50	5.25 N 88°18'33"W	
2	41°45'01"	194.14	141.47	138.36	74.04 N 65°53'07"W	
3	3°35'05"	169.14	10.58	10.58	5.29 N 88°04'03"W	
4	41°15'49"	169.14	121.81	119.20	63.68 N 65°38'36"W	
5	6°14'32"	219.14	23.87	23.86	11.95 S 48°07'52"E	

Twin Falls County, Idaho
 Recorded for:
ALL POINTS LAND SURVEYING
 04:58pm Feb. 11, 2000
2000 - 002116
 No. of Pages: 2 Fee: \$22.00
 ROBERT S. FORT
 Ex-Officio Recorder
 Deputy: CD

VICINITY MAP N.T.S.

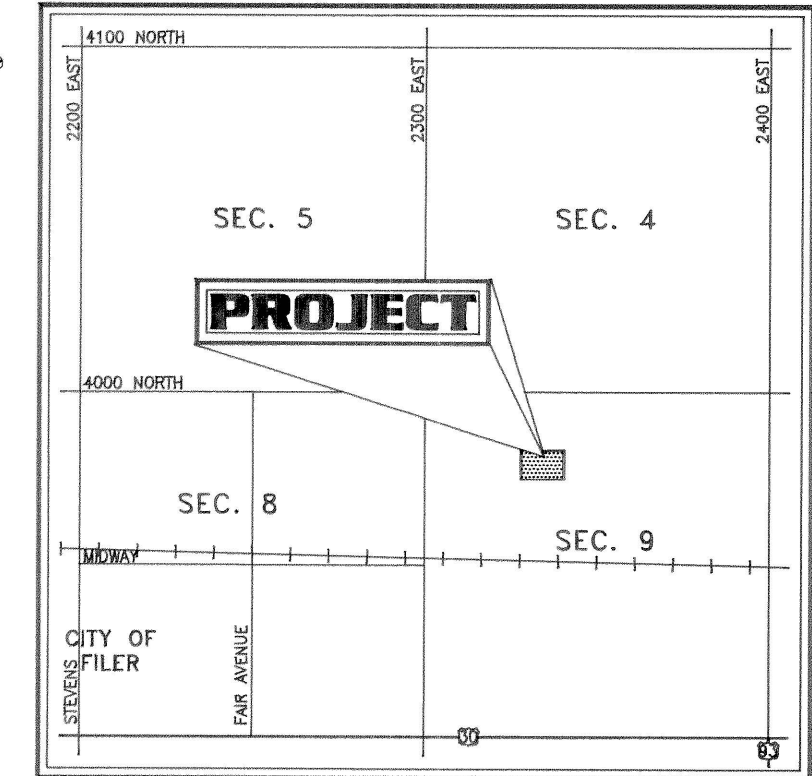

LEGEND

- SUBDIVISION BOUNDARY
- COUNTY ROAD EASEMENT
- ROAD, UTILITY & IRRIG. EASM'T.
- FOUND ALUMINUM CAP
- FOUND 5/8" STEEL PIN
- FOUND 1/2" STEEL PIN
- SET 1/2" REBAR & CAP
- P.T./P.C. - NOT SET

HEALTH CERTIFICATE
 Sanitary restrictions as required by Idaho code Title 50, chapter 13, have been satisfied. Sanitary restrictions may be reimposed, in accordance with Idaho code Title 50, chapter 13, section 50.1326, by the issuance of a certificate of disapproval.
 Date: Feb 4, 2000
 South Central District Health Department
 Environmental Health Specialist

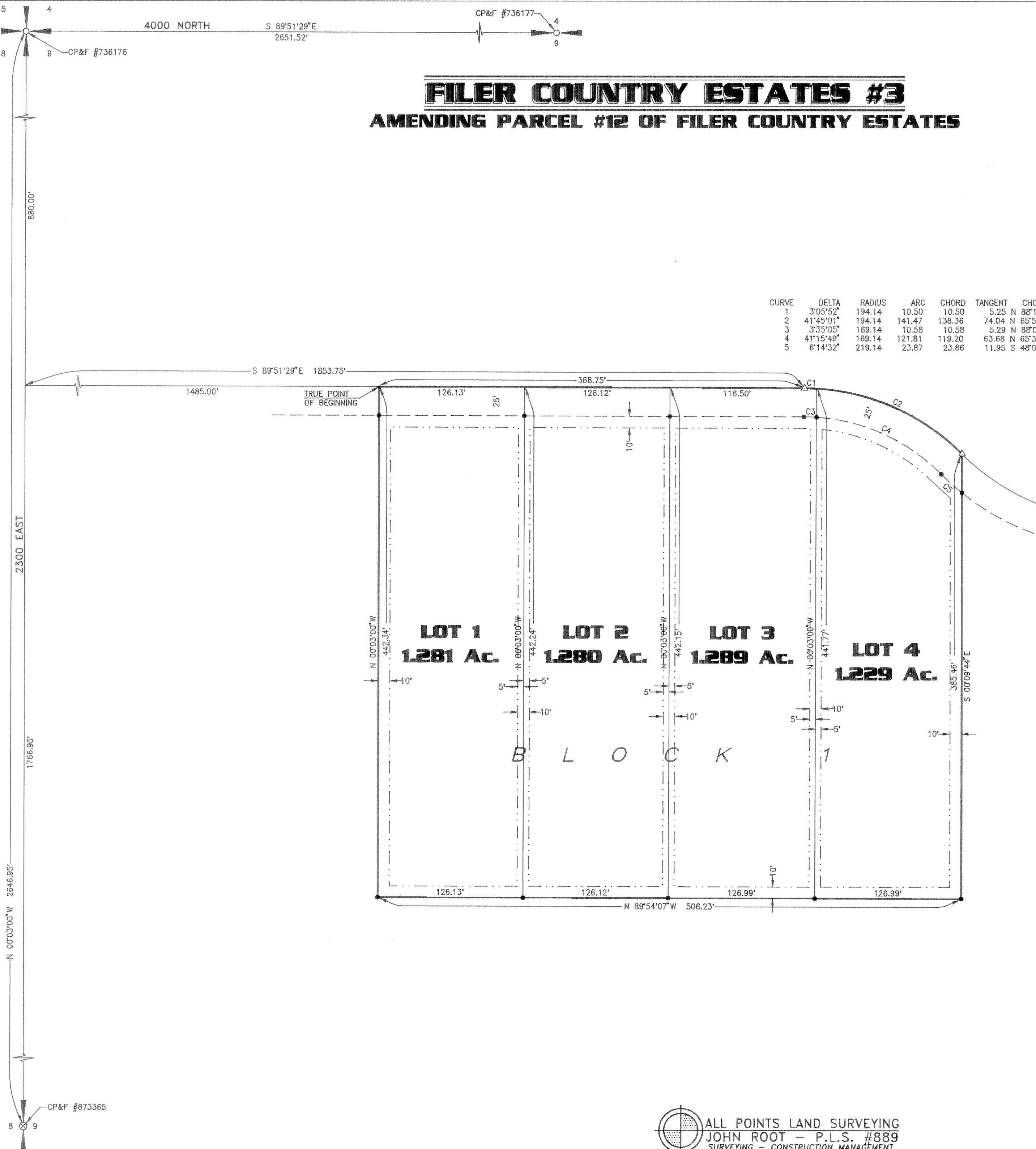

ALL POINTS LAND SURVEYING
 JOHN ROOT - P.L.S. #889
 SURVEYING - CONSTRUCTION MANAGEMENT