

GRAYS SECOND ADDITION

BUHL

TWIN FALLS COUNTY

IDAHO

SURVEY BY J.L. HOFFMANN & C.C. FISKE CONSULTING ENGINEERS BOISE, IDAHO

Grays Second Addition
Book 6 Page 24

CERTIFICATE OF OWNERS AND DEDICATION

This is to certify that the undersigned are the owners in fee simple of the property hereinafter described; that the correct description of the land included in this plat is as follows: Beginning at the Southeast corner of Section 36, T.9S, R.14E., B.M., thence N 0° 37' W a distance of 307.73 feet along the East section line of Section 36, T.9S, R.14E., B.M.; thence S 89° 23' W a distance of 25 feet to the real point of beginning; thence N 0° 37' W a distance of 978.58 feet to the South edge of the O.S.L.R.R. right of way; thence in a westerly direction along the South edge of the O.S.L.R.R. right of way a distance of 887.91 feet (Railroad curve distance) to the intersection of the NE edge of the alley paralleling Broadway which NE edge is 180 feet NE of the center line of Broadway; thence S 45° 31' E along said NE edge of alley a distance of 655.40 feet to the SE edge of Paysee St. East; thence S 44° 29' W a distance of 15 feet; thence S 45° 31' E a distance of 611.65 feet to the real point of beginning; that it is the intention of the undersigned to and they do hereby include said land in this plat; that the undersigned and each of them, do by these presents grant, bargain, sell, convey, confirm and dedicate to the public, for public use forever, all thoroughfares streets, and alleys

W.A. Gray
Lura S. Gray Riva S. Gray
Charles F. Kirby C.F. Kirby
Oliver A. Kirby Oliver A. Kirby

CERTIFICATE OF ENGINEER

This is to certify that I Charles C. Fiske a registered professional engineer made the survey of the land described in this plat namely: Beginning at the Southeast corner of Section 36, T.9S, R.14E., B.M.; thence N 0° 37' W a distance of 307.73 feet along the East Section line of Section 36, T.9S, R.14E., B.M.; thence S 89° 23' W a distance of 25 feet to the real point of beginning; thence N 0° 37' W a distance of 978.58 feet to the South edge of the O.S.L.R.R. right of way, thence in a westerly direction along the South edge of the O.S.L.R.R. right of way a distance of 887.91 feet (Railroad curve distance) to the intersection of the NE edge of the alley paralleling Broadway which NE edge is 180 feet NE of the center line of Broadway; thence S 45° 31' E along said NE edge of alley a distance of 655.40 feet to the SE edge of Paysee St. East; thence S 44° 29' W a distance of 15 feet; thence S 45° 31' E a distance of 611.65 feet to the real point of beginning and designated herein as "GRAY'S SECOND ADDITION" and that this plat is a true and correct representation of said survey as made and staked by me on said land.

Charles C. Fiske

ACKNOWLEDGMENT

STATE OF IDAHO }
 COUNTY OF TWIN FALLS } ss

On this 15th day of May 1950 before me a Notary Public in and for said State personally appeared Charles C. Fiske known to me to be the person whose name is subscribed to the foregoing Certificate of Engineer and acknowledged to me that he executed the same

IN WITNESS WHEREOF I have hereunto set my hand and affixed my official seal the day and year in this certificate first above written.

Mabel Sandgren
 Notary Public for State of Idaho
 residing at Buhl, Idaho

ACKNOWLEDGMENT

STATE OF IDAHO }
 COUNTY OF TWIN FALLS } ss

On this 16th day of May 1950, before me the undersigned, a Notary Public in and for said State, personally appeared W.A. Gray and Lura S. Gray, husband and wife and Charles F. Kirby and Oliver A. Kirby, husband and wife known to me to be the persons whose names are subscribed to the foregoing certificate, and acknowledged to me that they executed the same

IN WITNESS WHEREOF I have hereunto set my hand and affixed my official seal the day and year in this certificate first above written.

[Signature]
 Notary Public for State of Idaho Residing at Buhl, Idaho.

ACCEPTANCE OF CITY OF BUHL

The foregoing plat was accepted and approved by the council of the City of Buhl, Idaho at a regular meeting held on

Fred A. Kaczynsky
 Mayor
Bernard D. Starr
 City Clerk

CERTIFICATE OF COUNTY SURVEYOR

This is to certify that the undersigned has checked the foregoing plat and computations for making the same and has determined that they comply with the laws of the State of Idaho relating thereto
 Dated this 15th day of June 1950.

Royd Joss Meyer
 County Surveyor

CERTIFICATE OF COUNTY RECORDER

This is to certify that the foregoing plat was filed for record in the office of the recorder of Twin Falls County Idaho this 23rd day of June 1950, at 11:20 A.M. at the request of W.A. Gray and duly recorded in Plat Book No. 6 at page 24.
 # 400 778
 \$5.00
C.A. Bulles - By Essie Lurup
 Ex Officio Recorder Deputy

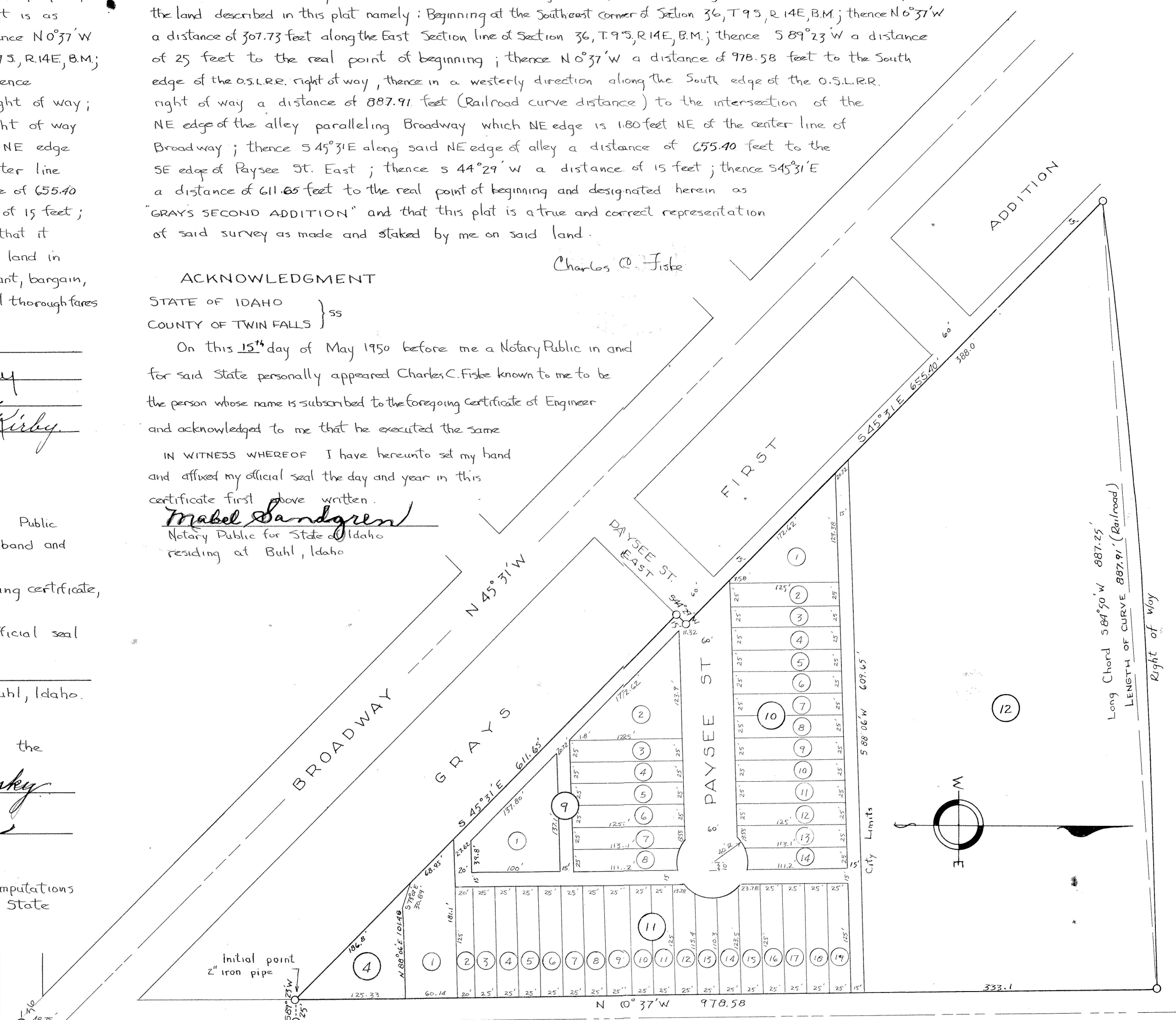

SCALE : 1 INCH = 100 FEET

Twin Falls County, Idaho
 Recorded for:
 GARY, W. A.
 09:00:00 am Jun. 01. 1950
 0000 - 400778