

TWIN FALLS COUNTY  
 RECORDED FOR:  
 EHM ENGINEERS  
 1:35:01 pm 03-06-2007  
**2007-005149**  
 NO. PAGES: 4 FEE: \$44.00  
 KRISTINA GLASCOCK  
 COUNTY CLERK  
 DEPUTY: ONICE

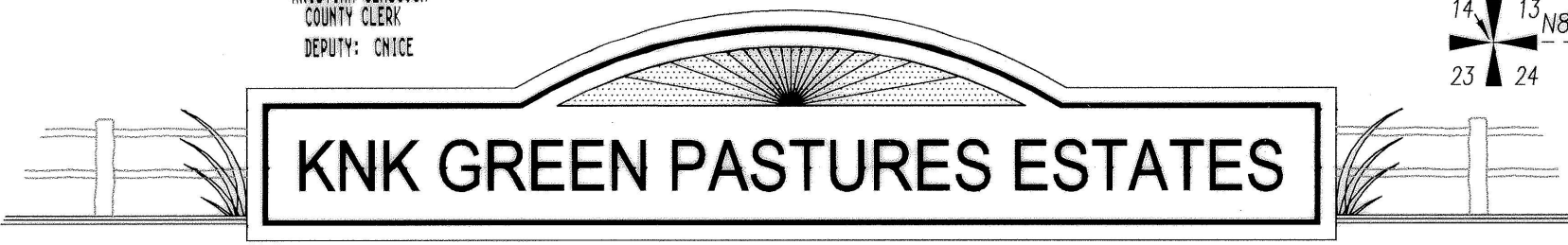

Located In  
 N<sup>2</sup> NW<sup>4</sup>, Section 24  
 Township 9 South  
 Range 14 East  
 Boise Meridian  
 Twin Falls County  
 Idaho  
 2007

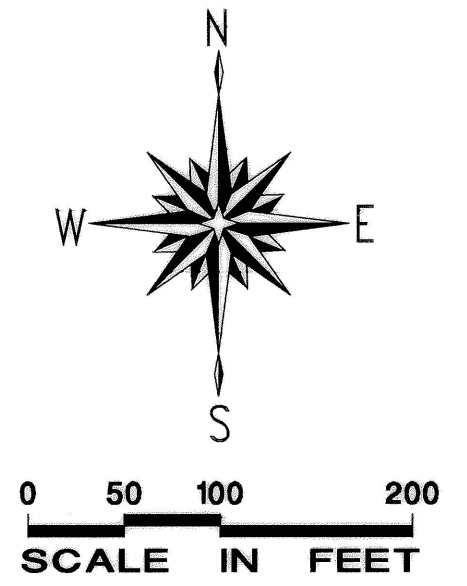

| LINE TABLE |          |               |        |          |               |
|------------|----------|---------------|--------|----------|---------------|
| Line #     | Distance | Bearing       | Line # | Distance | Bearing       |
| L100       | 51.59'   | N79° 39' 16"E | L115   | 83.12'   | N1° 19' 51"E  |
| L101       | 82.01'   | S11° 24' 33"E | L116   | 61.58'   | N20° 04' 18"W |
| L102       | 37.80'   | S18° 40' 39"E | L117   | 80.22'   | N46° 25' 16"W |
| L103       | 37.84'   | S37° 56' 49"E | L118   | 47.25'   | N63° 59' 59"W |
| L104       | 43.28'   | S53° 45' 05"E | L119   | 46.00'   | N76° 31' 05"W |
| L105       | 43.13'   | S65° 43' 18"E | L120   | 43.25'   | N85° 15' 21"W |
| L106       | 42.62'   | S83° 47' 27"E | L121   | 45.79'   | S88° 21' 51"W |
| L107       | 68.96'   | N88° 21' 51"E | L122   | 22.00'   | N87° 26' 00"W |
| L108       | 47.22'   | S85° 15' 21"E | L123   | 67.02'   | N41° 14' 56"W |
| L109       | 51.59'   | S76° 31' 05"E | L124   | 57.16'   | N73° 56' 34"W |
| L110       | 53.97'   | S63° 59' 59"E | L125   | 54.67'   | N72° 07' 23"W |
| L111       | 50.00'   | N89° 40' 30"E | L126   | 34.36'   | N07° 37' 46"E |
| L112       | 37.75'   | N65° 47' 27"W | L127   | 85.00'   | N82° 22' 14"W |
| L113       | 88.37'   | N85° 53' 28"W | L128   | 85.00'   | N82° 22' 14"W |
| L114       | 88.57'   | N86° 46' 16"W | L129   | 34.36'   | S07° 37' 46"W |
|            |          |               | L130   | 30.00'   | N82° 22' 14"W |

| EASEMENT LINE TABLE |          |               |
|---------------------|----------|---------------|
| Line #              | Distance | Bearing       |
| E1                  | 29.95'   | N07° 37' 46"E |
| E2                  | 21.79'   | N88° 35' 49"E |

- NOTES**
- All lots within this subdivision are subject to Idaho Code, § 42-111, allowing each lot to irrigate a maximum of 0.5 acres of land with a total volume of water not to exceed 13,000 gallons per day per individual well.
  - All interior road easements contained within this subdivision are private. Maintenance of said private roads are the responsibility of each lot owner per the "Road Access Easement" documents recorded as Instrument Numbers **2007-004846** and records of the County Recorder, Twin Falls County, Idaho. Private road grid names as per 911 administrator.
  - Tract A shall be reserved for the purpose of access, construction and maintenance of a fire suppression water storage pond.

VICINITY SKETCH N.T.S.

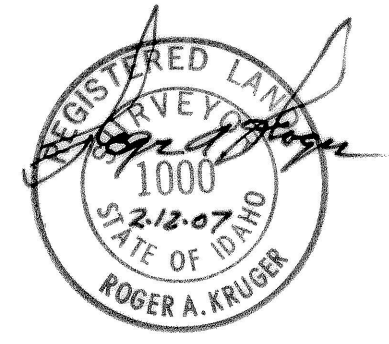
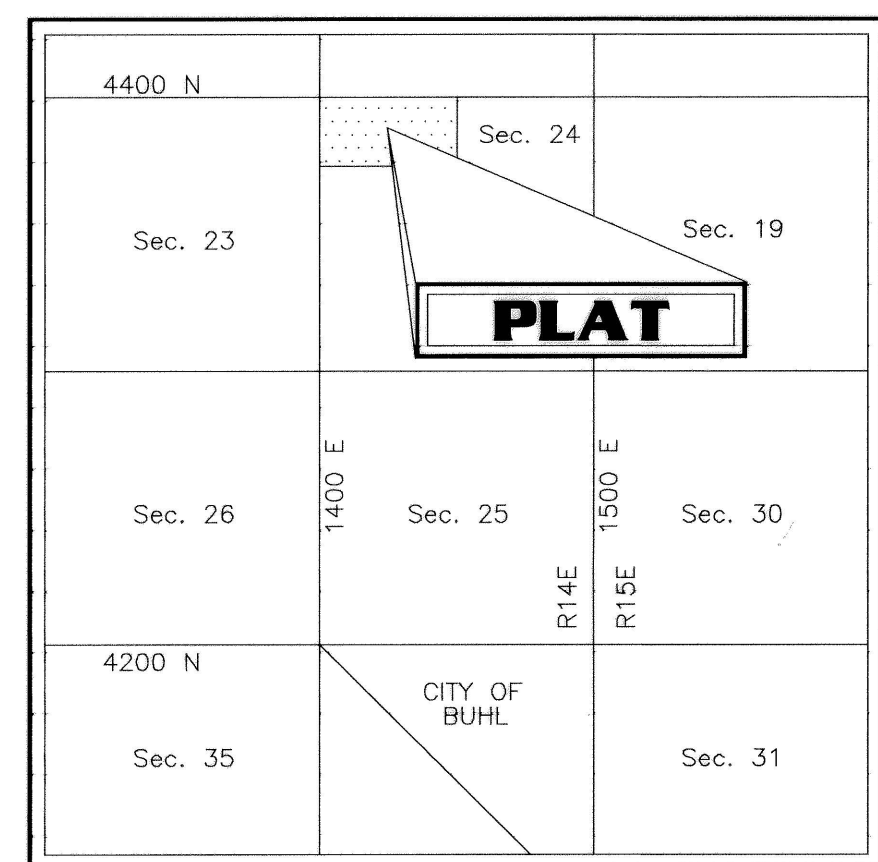

**HEALTH CERTIFICATE**

Sanitary restrictions as required by Idaho Code Title 50, Chapter 13, have been satisfied. Sanitary restrictions may be reimposed, in accordance with Idaho Code Title 50, Chapter 13, Section 50-1326, by the issuance of a certificate of disapproval.

*[Signature]* *[Date: 7/5, 2007]*  
 South Central District Health Department, EHS Date:

The lots on this plat are subject to restriction concerning the locations of wells and septic systems. These restrictions are on file at the South Central District Health Department and no septic permits will be issued without the consent of the Health Department and strict conformance to these restrictions.

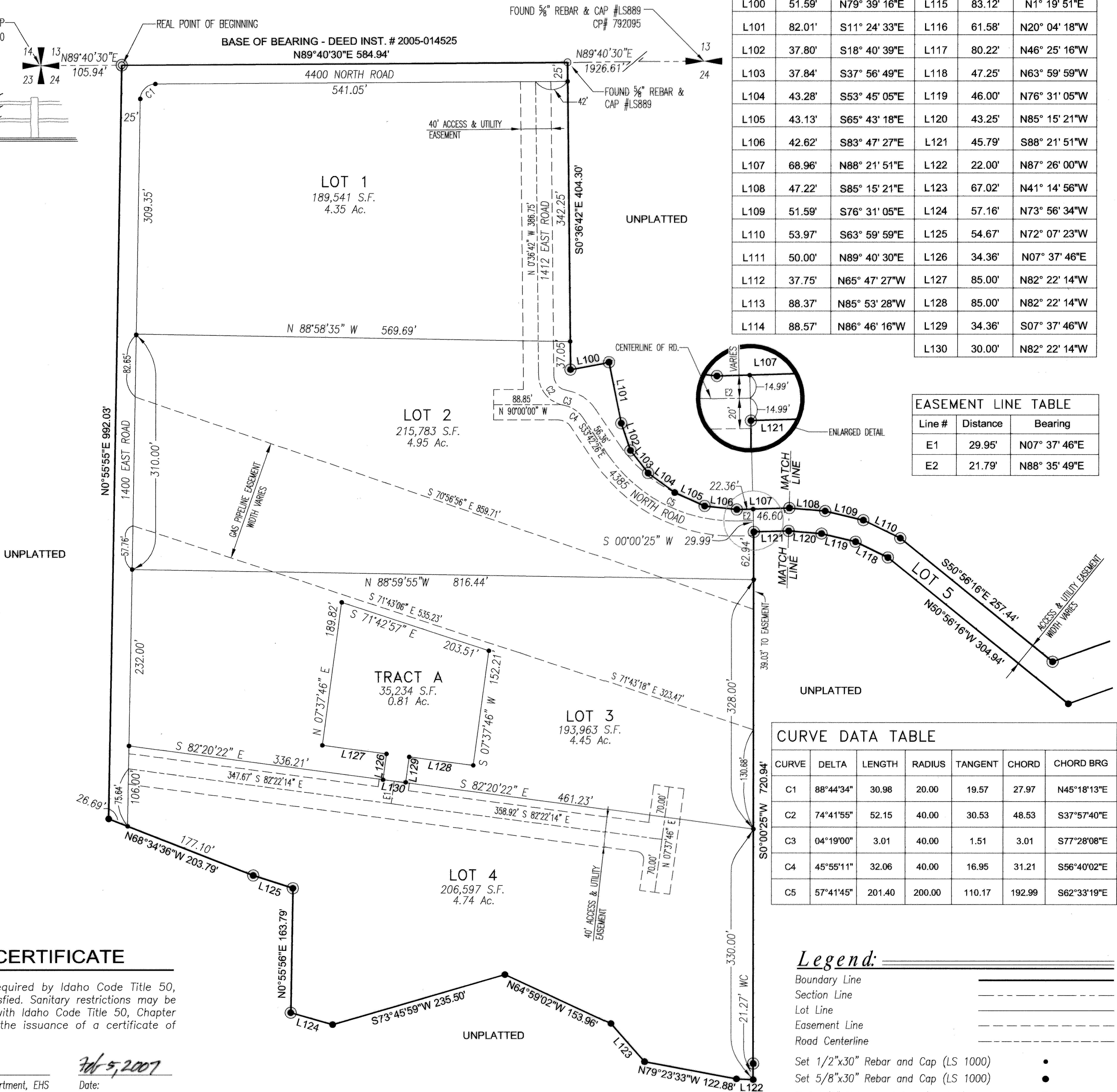

| CURVE DATA TABLE |           |        |        |         |        |             |
|------------------|-----------|--------|--------|---------|--------|-------------|
| CURVE            | DELTA     | LENGTH | RADIUS | TANGENT | CHORD  | CHORD BRG   |
| C1               | 88°44'34" | 30.98  | 20.00  | 19.57   | 27.97  | N45°18'13"E |
| C2               | 74°41'55" | 52.15  | 40.00  | 30.53   | 48.53  | S37°57'40"E |
| C3               | 04°19'00" | 3.01   | 40.00  | 1.51    | 3.01   | S77°28'08"E |
| C4               | 45°55'11" | 32.06  | 40.00  | 16.95   | 31.21  | S56°40'02"E |
| C5               | 57°41'45" | 201.40 | 200.00 | 110.17  | 192.99 | S62°33'19"E |

- Legend:**
- Boundary Line
  - Section Line
  - Lot Line
  - Easement Line
  - Road Centerline

- Set 1/2"x30" Rebar and Cap (LS 1000)
- Set 5/8"x30" Rebar and Cap (LS 1000)
- Find 1/2" Rebar and Cap (LS 889) Replaced with 5/8"x30" rebar & cap (LS 1000)
- Find 1/2" Rebar Replaced with 5/8"x30" Rebar & cap (LS 1000)

TWIN FALLS COUNTY  
 RECORDED FOR:  
 EHM ENGINEERS  
 1:35:01 pm 03-06-2007  
**2007-005149**  
 NO. PAGES: 4 FEE: \$44.00  
 KRISTINA GLASCOCK  
 COUNTY CLERK  
 DEPUTY: ONICE

**EHM** Engineers, Inc.  
 ENGINEERS/SURVEYORS/PLANNERS

INST # 2007-005149  
 BK 21 PG 20  
 FOR KNK Green Pastures Estates  
 T 9 S R 14 E SEC 24