

PLAT SHOWING LEWIS & CLARK SUBDIVISION

LOCATED IN THE NW1/4SE1/4,
SECTION 35, TOWNSHIP 9 SOUTH, RANGE 14 EAST,
BOISE MERIDIAN
TWIN FALLS COUNTY, IDAHO
1998

HEALTH CERTIFICATE

SANITARY RESTRICTIONS AS REQUIRED BY IDAHO CODE TITLE 50, CHAPTER 13, HAVE BEEN SATISFIED. SANITARY RESTRICTIONS MAY BE REIMPOSED, IN ACCORDANCE WITH IDAHO CODE TITLE 50, CHAPTER 13, SECTION 50-1326, BY THE ISSUANCE OF A CERTIFICATE OF DISAPPROVAL.

DATE: 9-15-98

William E. Beck #210
SOUTH CENTRAL DISTRICT HEALTH DEPT., EHS

IRRIGATION WATER CERTIFICATE

PURSUANT TO IDAHO CODE 31-3805, STANLEY J. MILLER, HELEN C. MILLER AND DAVID S. MILLER AS OWNERS DO HEREBY STATE THAT THE WATER RIGHTS APPURTENANT AND THE ASSESSMENT OBLIGATION OF THE LANDS IN LEWIS & CLARK SUBDIVISION AS SHOWN HEREON ARE WITHIN THE TWIN FALLS CANAL COMPANY JURISDICTION AND HAVE NOT BEEN TRANSFERRED FROM SAID LANDS BY THE OWNERS. LOTS WITHIN THE SUBDIVISION WILL BE ENTITLED TO WATER RIGHTS AND WILL BE OBLIGATED FOR ASSESSMENTS FROM ANY IRRIGATION DISTRICT AND/OR CANAL COMPANY.

Stanley Miller OWNER
Helen C. Miller OWNER
David S. Miller OWNER

PROJECT LOCATION

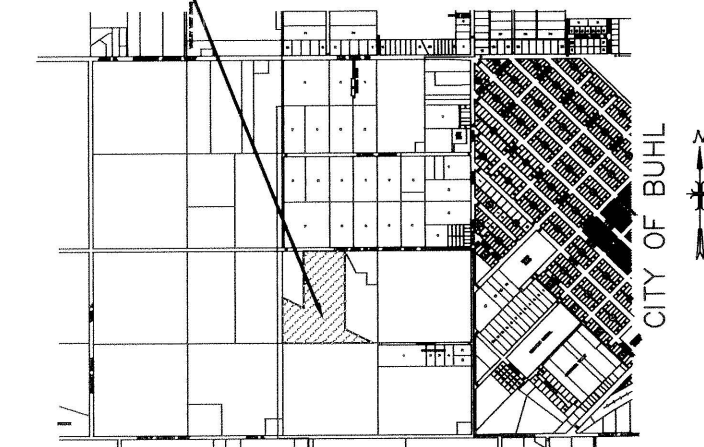

VICINITY MAP
N.T.S.

LEGEND

- BOUNDARY LINE
- - - - SECTION LINE
- PROPERTY LINE
- - - - R/W ——— RIGHT OF WAY
- - - - EASEMENT LINE
- 1/2" PIN FOUND
- 1/2"x24" PIN w/CAP SET
- 5/8"x32" PIN w/CAP SET
- W.C. WITNESS CORNER

J-U-B ENGINEERS, INC.
Engineers Surveyors Planners
Twin Falls, Idaho

