

16° 15'

PURPOSE.
SEC. 2312 REVISED CODES OF IDAHO.

I, Paul S. A. Bickel, do hereby certify that I am the original owner of the SW 1/4 Sec. 15, T.10 S., R.17 E., B.M.; that I have surveyed, platted, and laid out said land above described and as shown on this plat; that the plat hereof was made by me from an actual survey; that the above is a correct description of the land included in said plat situated in Twin Falls County, State of Idaho; and I do hereby grant and donate to the use of the public forever all the streets as shown on this plat.

PAUL S. A. BICKEL.

Subscribed and sworn to before me this 20th day of Mar. 1911.

Harvey W. Hurlbeaux
Notary Public

My commission expires Sept. 9th 1911.



N 0° 18' W. 1322.3'

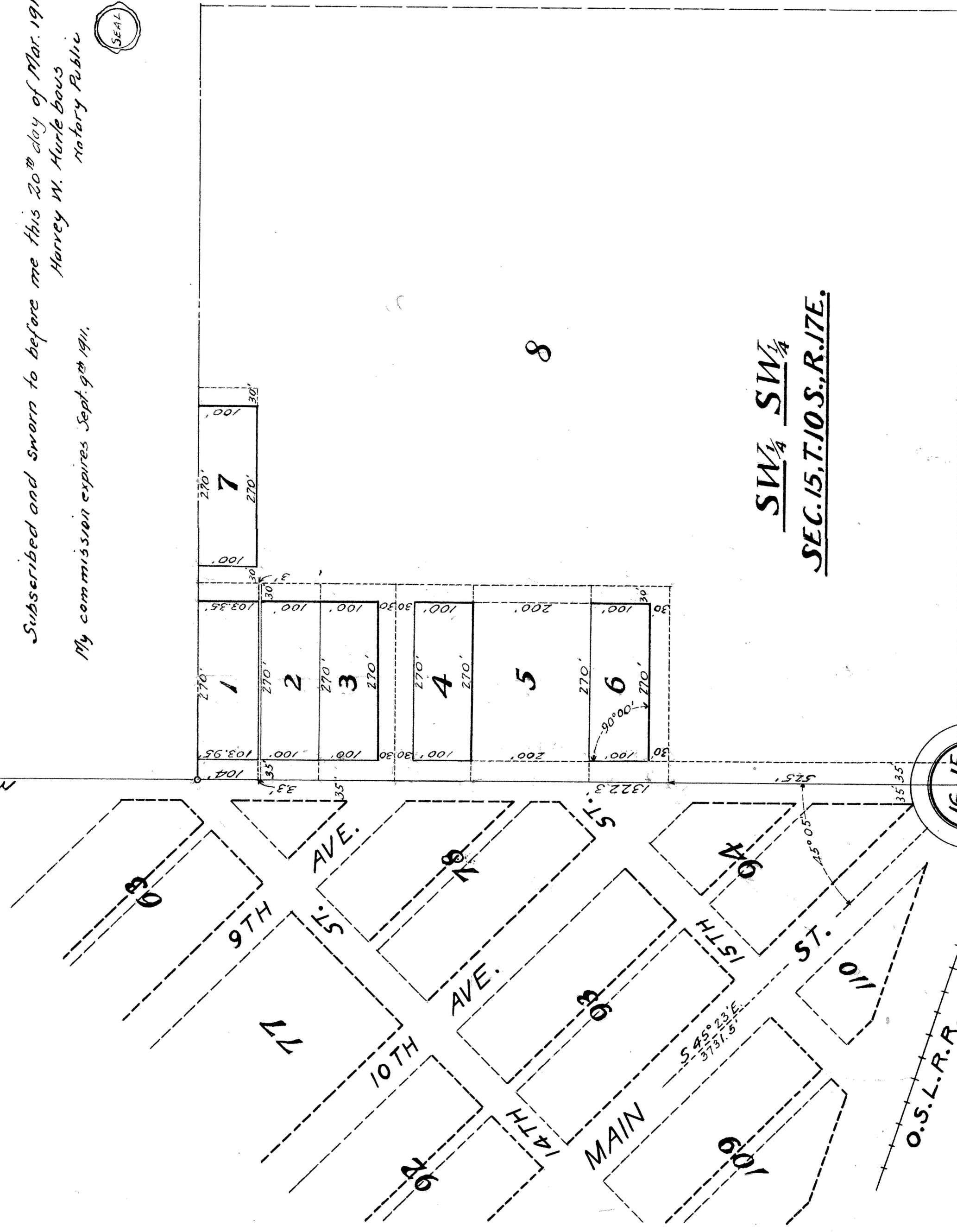

SW 1/4 SW 1/4
SEC. 15, T. 10 S., R. 17 E.

16° 15'
21 22

15
22

2640'

STATE OF IDAHO }
COUNTY OF TWIN FALLS } 555.

26817

I hereby certify that this instrument was filed for record at the request of Paul S. A. Bickel, at 10 minutes past 1 o'clock P.M. this 19th day of April A.D. 1911, in my office and duly recorded in book 8 of plats at page 28.
E. J. French
Ex officio Recorder
Fees \$3.50 pd.

Twin Falls County, Idaho
Recorded for:
BICKEL, PAUL S. A.
09:00:00 am Apr. 19, 1911
0000 - 026817