

AMENDED PLAT OF REGAN ADDITION

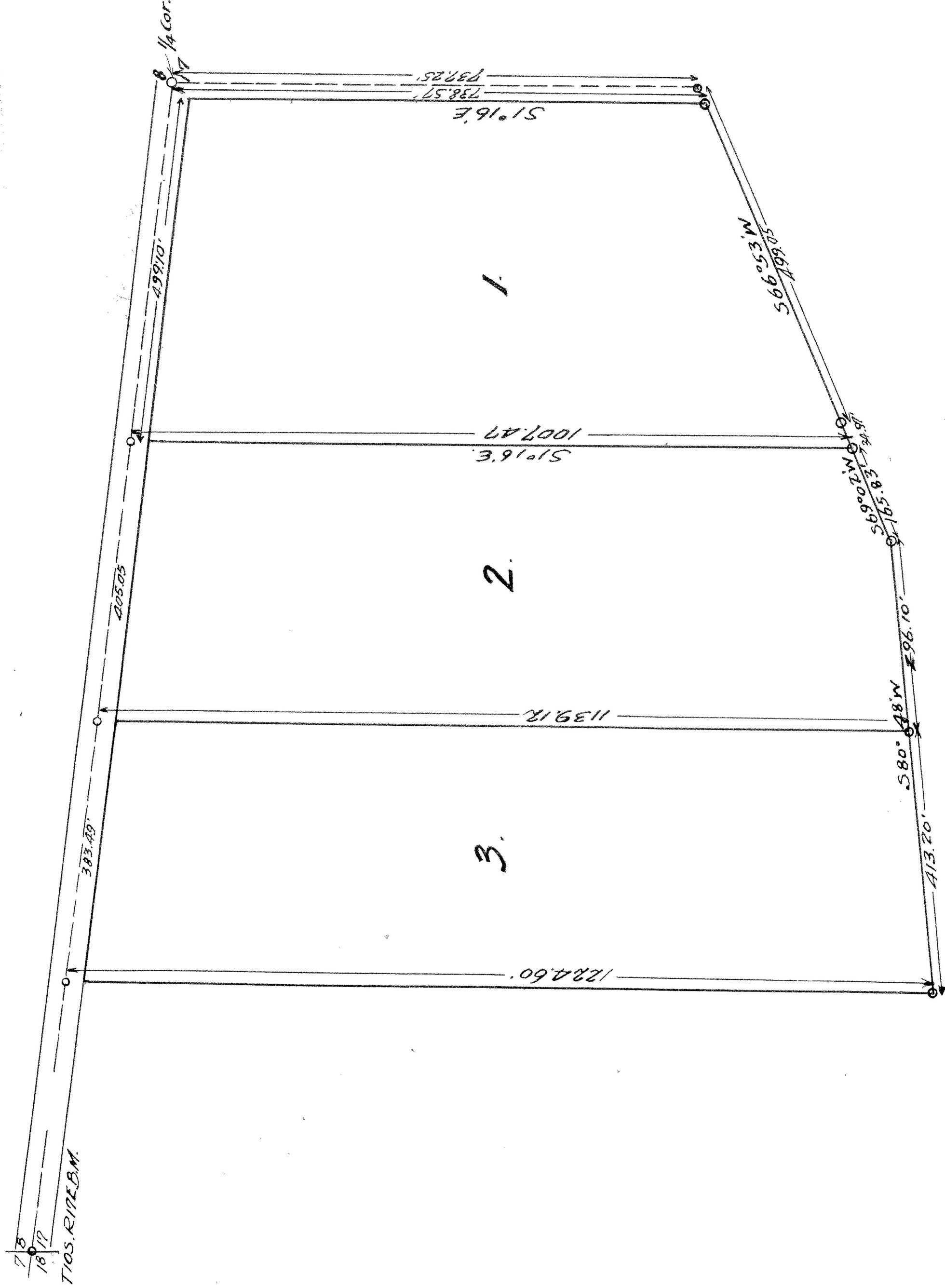

Notary Public for Idaho
Residing at Twin Falls.

STATE OF IDAHO }
COUNTY OF TWIN FALLS } S.S.

I, hereby certify that I am the person who surveyed that part of the NE 1/4 of the NW 1/4 of Section 17, TOS. RIVER, EBM, lying North of the North rim of Rock Creek Canyon and that the plat on which this certificate is made, is a true and correct representation of said Addition as marked out upon the ground.

Chas. H. Burton
Civil Engineer

Subscribed and sworn to before me this 31st day of March, 1922.
Stuart H. Taylor
Notary Public for Idaho
Residing at Twin Falls.

My commission Expires Dec. 30, 1925.

STATE OF IDAHO }
COUNTY OF TWIN FALLS } S.S.

I, Daniel E. Regan do hereby certify that the following is a true and correct description of the land included in Regan Addition, which said land is included, shown and described as that part of the Northeast Quarter of the Northwest Quarter of Section 17, Township 10 South, Range 17 E, B.M., lying North of the North Rim of Rock Creek Canyon; and I do further certify that it is my intention to include the same and all thereof in the plat thereof, and that in consideration of the filing of said plat by the Recorder of Twin Falls County, Idaho, and the acceptance, by the public of the streets and public ways shown on said plat, do hereby give and grant to the public forever in fee simple such part of said platted premises as are set aside for streets and public ways.

Subscribed and sworn to before me this 22nd day of April, 1922.

My commission expires

Arthur J. Peavey
Notary Public for Idaho
Residing at Twin Falls.

144574

STATE OF IDAHO }
COUNTY OF TWIN FALLS } S.S.

I, hereby certify that this instrument was filed for record at request of W.A. Minnick at - minutes past 9 o'clock A.M. this 24th day of April, A.D. 1922, in my office and duly recorded in book 3 of plats, page 75.

C.C. Siggins
Ex-officio Recorder

\$ 3.50 perick

