

MAP OF PROPERTY OF

Rural High School - Dist. #1

IN SEC. 17, T.10S., R.16E.B.M., - TWIN FALLS COUNTY - IDAHO
SHOWING ITS RELATIONSHIP TO THE SOUTH BOUNDARY
OF THE CITY OF FILER

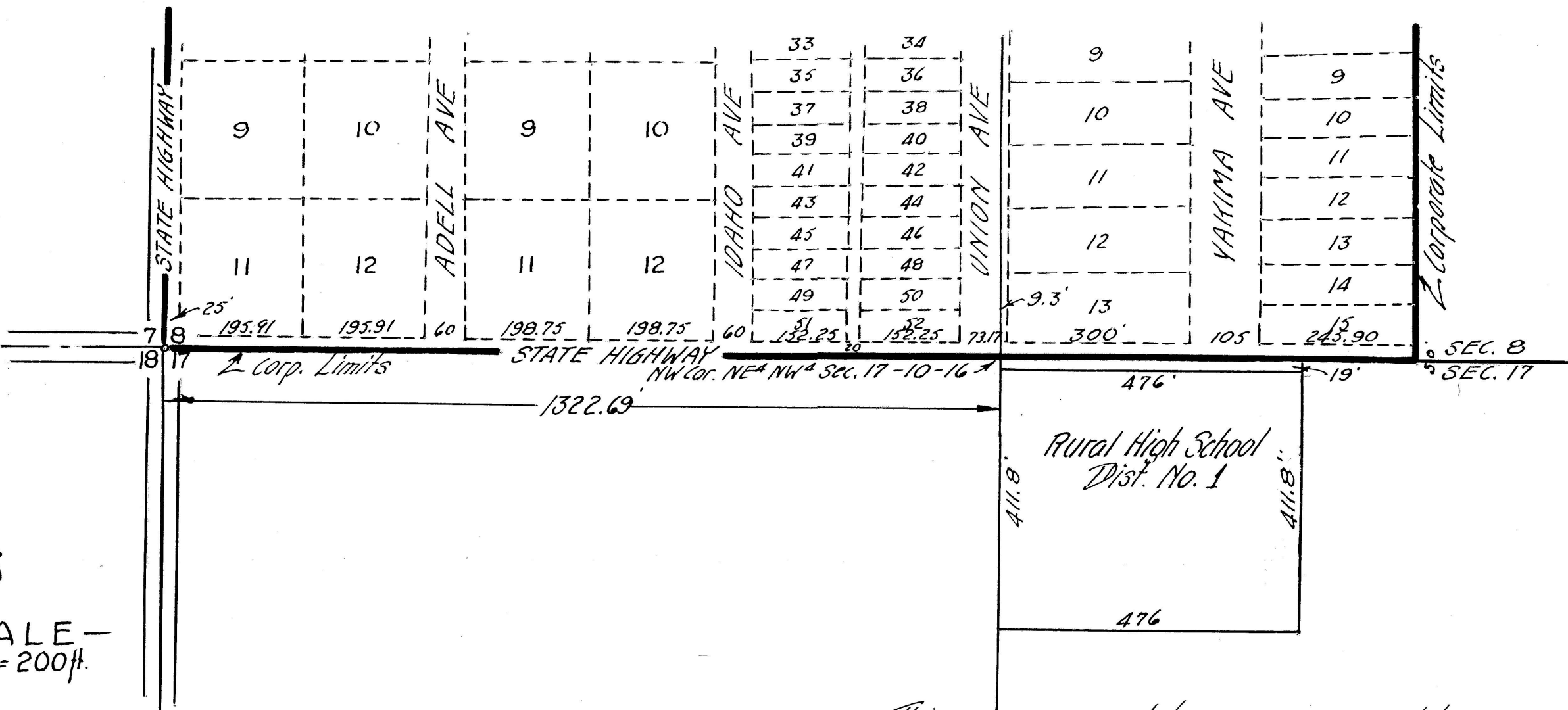

SCALE -
1 in = 200 ft.

CERTIFICATION

I, Harold Wm. Merritt, a licensed engineer of the State of Idaho, and residing at Twin Falls do hereby certify that this map was prepared from notes of surveys made by me from official plats of the City of Filer, and from descriptions of property of Rural High School Dist. #1 of record in office of Twin Falls County Recorder - Twin Falls - Idaho.

Harold Wm. Merritt

Dated at Twin Falls - Idaho
this 15th day of Aug. 1938

Subscribed and sworn to before me this 15th day
of August, 1938

Georgie Sudderth

Notary Public
Twin Falls - Idaho



This map prepared to accompany petition of Filer Rural High School, Dist. #1, for annexation of its property by the City of Filer.

Description of property to be annexed follows:-

The northwest four and one half (4 1/2) acres of the NE 1/4 of the NW 1/4 Section 17, Township Ten South (T.10 S.), Range Sixteen East of Boise Meridian, (R.16 E. B.M.), Twin Falls County, Idaho, and particularly described as follows:-

Beginning at a point 19 ft. south of the northwest corner of the NE 1/4 NW 1/4 of Sec. 17 T.10 S., R.16 E. B.M., thence south 411.8 feet along the west line of said tract, thence east 476 feet parallel to the section line along the north side of said tract, thence north 411.8 feet parallel to the west side of said tract, thence west parallel to the section line 476 feet to the place of beginning

State of Idaho } 296253
County of Twin Falls } ss.

Approved and admitted to the CITY OF
FILER - by ordinance this 6th day of
September, 1938

H. E. Hammerquist

H. E. Hammerquist
Mayor

Attest

C. W. Macaw

C. W. Macaw
Clerk



I hereby certify
that this instrument filed for record
at the request of Harold Wm Merritt
11:00 A.M. this Nov. 22, 1938
in my office, and duly recorded in
Book 51 of Plats - page 13

Frank J. Smith
Ex Officio Recorder

Deputy

Fee \$3 50
Return to

Twin Falls County, Idaho
Recorded for:
MERRITT, HAROLD WM
09:00:00 am Nov. 22, 1938
0000 - 296253