

TWIN FALLS CEMETARY

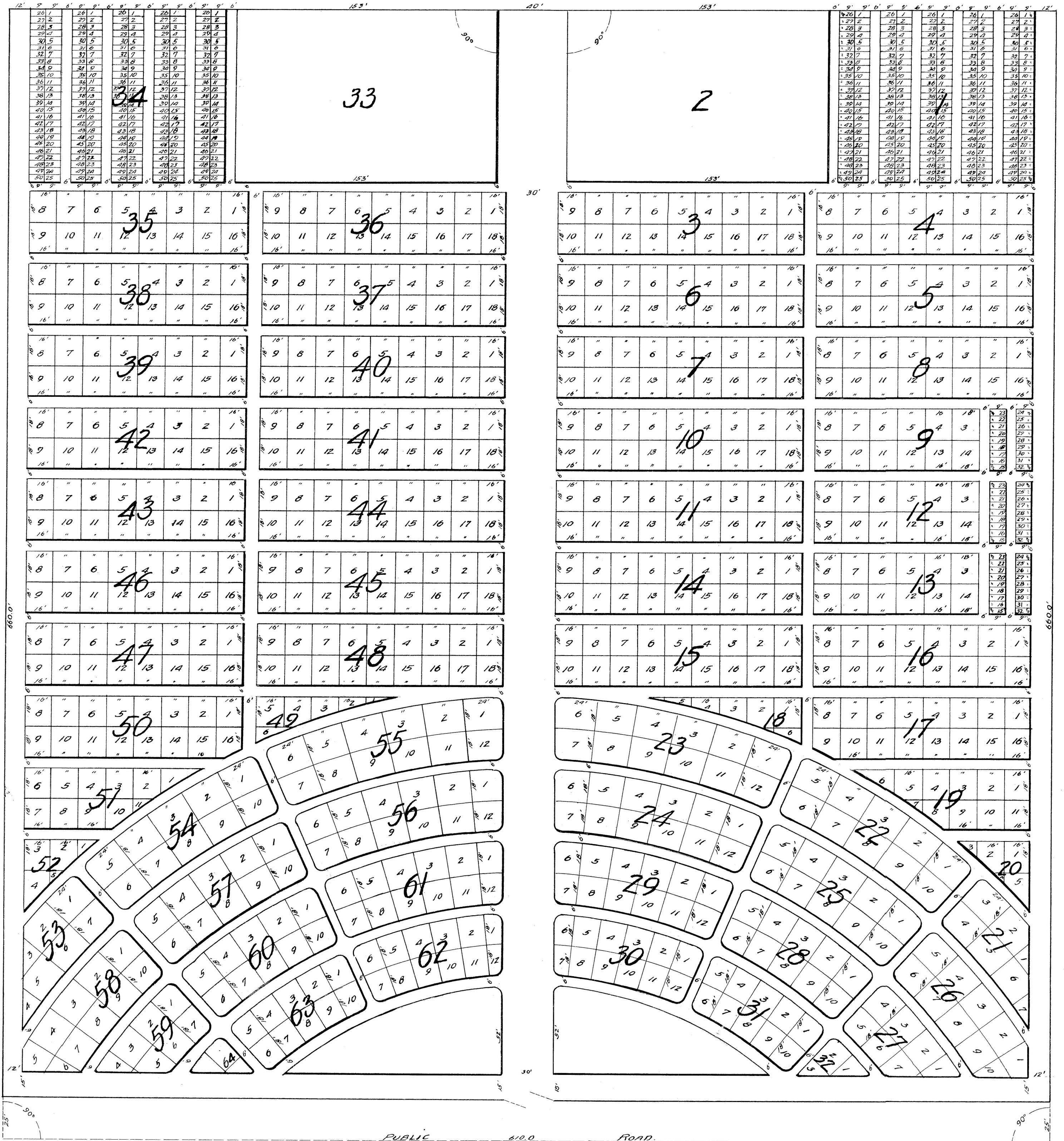
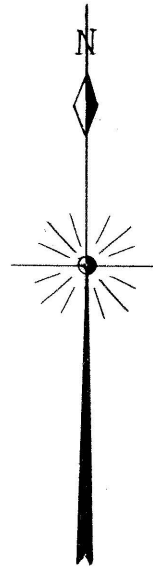

I, C.W. Levisse, licenced surveyor, being duly sworn, do hereby certify that I have correctly surveyed the Twin Falls Cemetery situated in the SW 1/4 of the SW 1/4 of Sec. 14 T10.312E B.M. and that the accompanying plat accurately represents the same as marked out on the grounds.

Signed C.W. LEVISSE.

STATE OF IDAHO }
 COUNTY OF CASSIA } s.s.
 Subscribed and sworn to before me, a notary public, in and for said county and state, on the 3rd day of Sept. 1906.

Signed STUART H. TAYLOR

My commission expires Dec. 30 '09.

SEAL
 OF
 NOTARY PUBLIC

4738.

STATE OF IDAHO }
 COUNTY OF CASSIA } s.s.

I hereby certify that this instrument was filed for record at request of

HILL & TAYLOR
 at 30 minutes past 2
 o'clock P.M. this 2nd day
 of September A.D. 1906
 in my office, and duly recorded
 in Book of _____ of _____
 page _____

Jos. V. Haight
 Ex-Officio Recorder
 By G. A. S. Deputy

Twin Falls County, Idaho
 Recorded for:
 HILL & TAYLOR
 09:00:00 am Sep. 01, 1906
 0000 - 004738